

LANDRUM

KEY DESTINATIONS

- Ingles and BI-LO shopping centers
- Library
- Downtown
- Brookwood Park
- F.E.N.C.E. (Foothills Equestrian Nature Center)
- Polk County/Town of Tryon, NC
- Blue Wall Passage of the Palmetto Trail
- Schools and new high school
- New Cut Road Park (future)

KEY ISSUES

- Sidewalks need to be extended in places to connect key destinations.
- Downtown accessibility is issue with triple curb (steps).
- Existing sidewalks near S. Lyles Ave. require rehabilitation.
- Lighting of sidewalks near BI-LO is needed.
- US 176 between city limits and Greenwood Road sees heavy bicyclist use.
- New Cut Road also sees heavy bicyclist use and could use a facility.

PRIORITY PROJECTS

1. Sidewalks flanking Brookwood Park. A sidewalk is needed for access to Brookwood Park, along the south side of E. Brookwood Dr. and east side of S. Bomar Ave.
2. Rails to Trails. A creative reuse project for railroad right-of-way is desired from Greenwood Road to Hulon Howard Rd (near new high school site). This is an opportunity for a multi-purpose trail.
3. New bike lane towards Tryon, NC. There is a need for safer bike access along US 176 north towards Tryon, NC. A bike lane/paved shoulder is recommended to the North Carolina line as this is a popular route.
4. Connect with Isothermal Trail Plan
5. Sidewalks should be extended to library entrance and from Thrift Circle into Downtown.
6. Accessibility of downtown sidewalks needs improvement.

PRIORITY INTERSECTION

Rutherford Street and Howard Avenue

- Sidewalk needed.
- Re-stripe new high-visibility crosswalks.
- Construct new curb ramps.
- Add pedestrian countdown signals.
- Provide high-visibility pedestrian warning signs.
- Dismantle overhead railroad lighting system.



Above: Library



Above: Brookwood Park

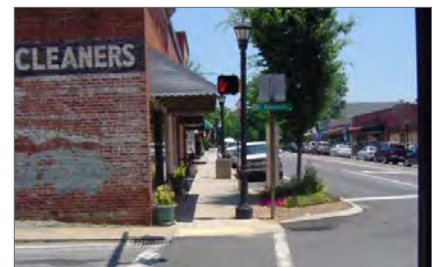

Above: Downtown Landrum



Above: Rails to Trails



Above: Intersection of Rutherford & Howard

INSET MAP: LANDRUM

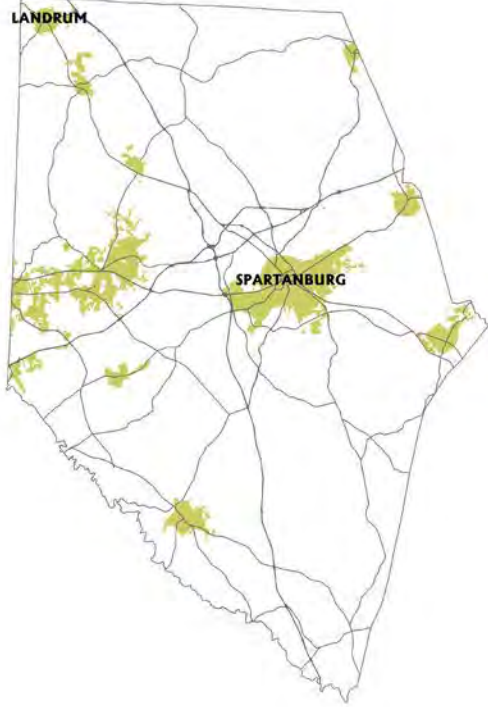

Above: existing conditions along US 176.

Below: A photo visualization of bicycle improvements.



MAP 6.12 LANDRUM BICYCLE RECOMMENDATIONS

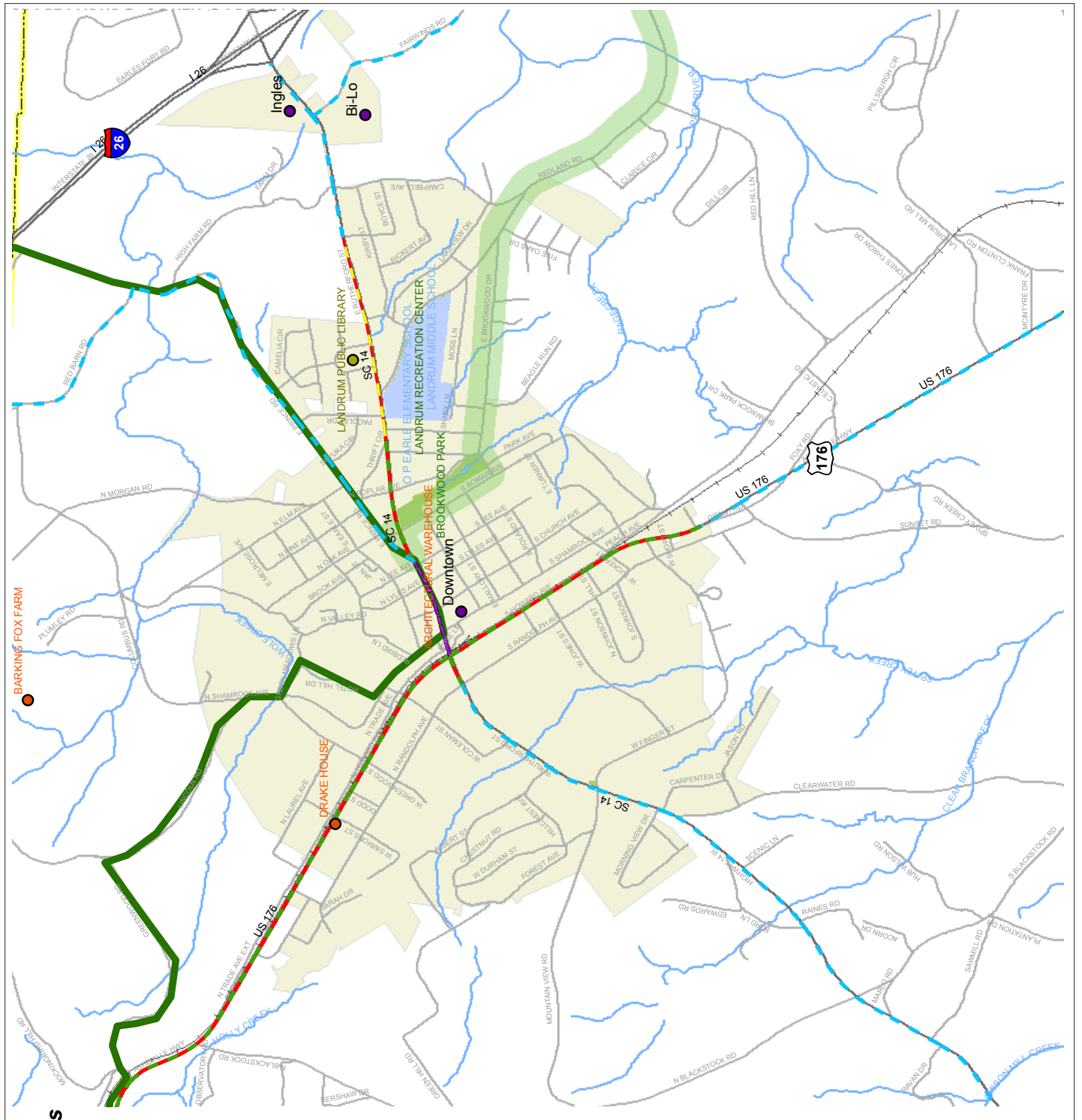

Legend

- Cultural Tourism
- Various Destinations
- Libraries
- Destinations

Recommended Bicycle Facilities

- Bike Lane, Restripe
- Bike Lane, New Const
- Sharrow, Stripe
- Paved Shoulder, New Const
- Road
- Existing Trails
- Future Palmetto Trail
- Enhancement Plan Rec. Trails
- Rail Road
- Schools
- Parks
- Water
- County Boundary

Data Source: SPATS

MAP 6.13 LANDRUM PEDESTRIAN RECOMMENDATIONS

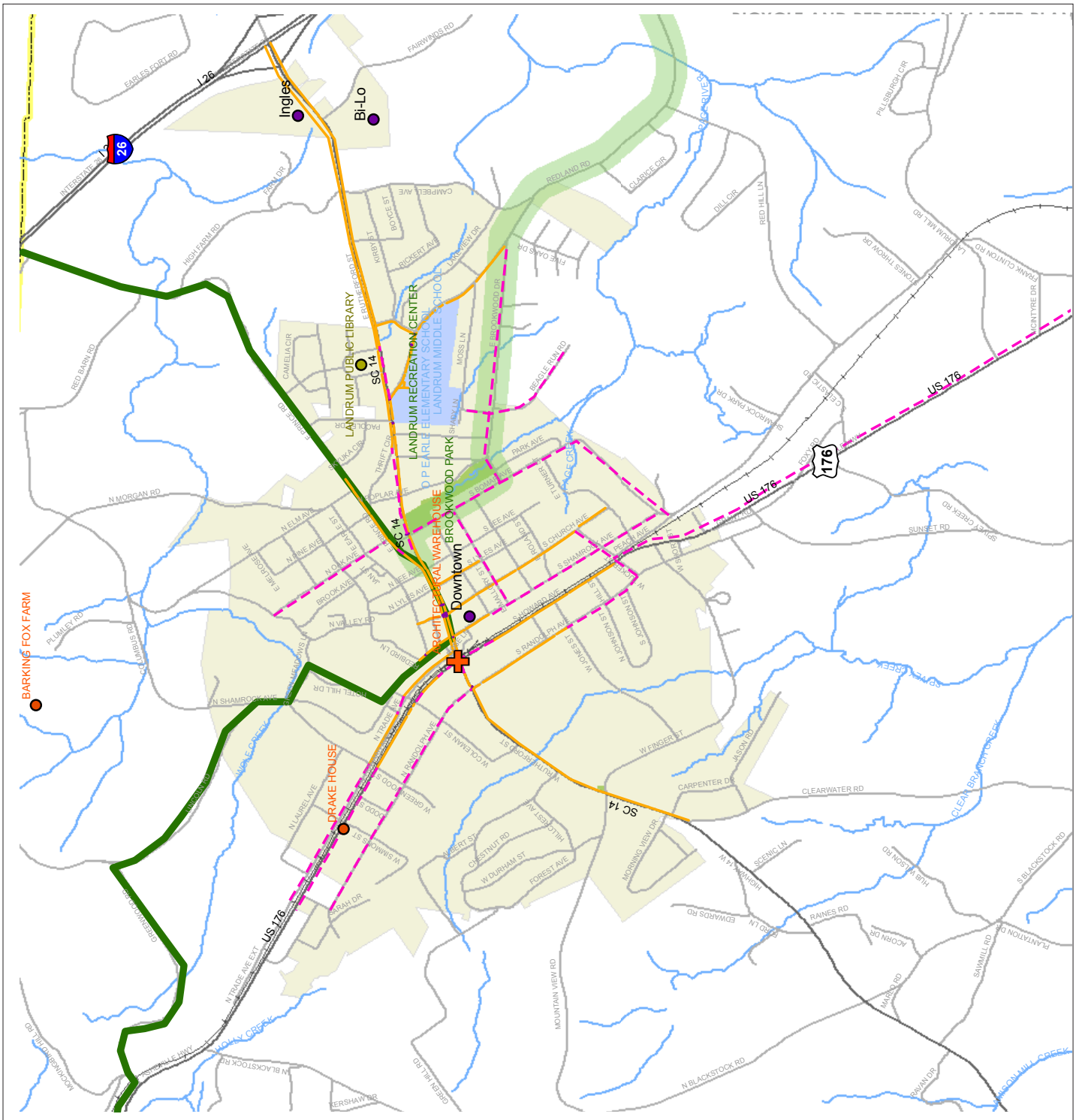

Legend

- Intersection Improvements
- Cultural Tourism
- Various Destinations
- Libraries
- Destinations

Recommended Pedestrian Facilities

- Existing Crosswalks
- Existing Sidewalk
- Recommended Sidewalk
- Existing Trails
- Future Palmetto Trail
- Enhancement Plan Rec. Trails
- Rail Road
- Streams and Lakes
- Schools
- Parks
- Water
- County Boundary

Data Source: SPATS